

**2024 Hillsdale County
Large Animal Sale
Saturday, Sept. 28 @ 9:00 a.m.
Livestock Pavillion**

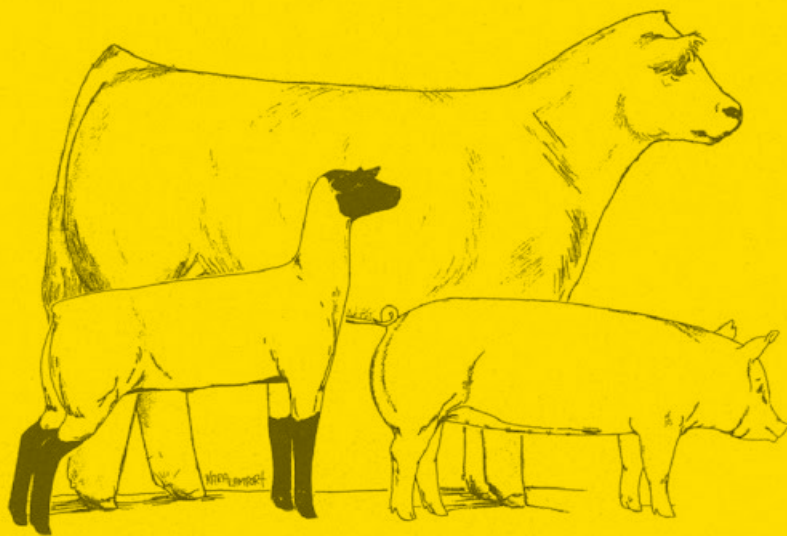

SALE ORDER:

Champion Milk Products

Sheep

Dairy Beef

Market Beef

Feeder Calves

Swine

WELCOME to the Hillsdale County Large Animal Sale/Auction!

Thank you for supporting this year's participants/exhibitors.

NOTE: THIS IS NOT A TERMINAL SALE, EXCEPT FOR CHAMPION LIVESTOCK.

All BUYERS are required to register at the Sale Clerk table. Registration begins @ 8:00 a.m.

Sale catalogs and buyer #'s available to buyers (returning and new) at check-in/sale clerk table.

After your final purchase(s) today, *PLEASE* report to the clerk's area located outside the sale arena doors to finalize your invoice, payment options and destination confirmation. Your buyer number is needed at this time. At the clerk table you will receive your statement/invoice, which can be paid for in cash or with a check.

You can be invoiced and payment in full is due: **NET 15 DAYS.**

NOTE: Exhibitors **will not** receive sale proceeds until all buyer and market/packer support is received.

Purchasing: Buyers may purchase livestock here today for your own consumption (personal purchase). Two processors are available as listed below for personal purchases. It is the buyer's responsibility to contact the processor with cutting/package instructions and prices. Each processor has limits on the number of animals they will take for personal processing.

Processing Destinations are:

Jerome Country Market

8985 E. Chicago Rd., US 12, Jerome MI
517-688-4041

M & M Smokehouse

4880 Hudson Road, Osseo MI
517-523-2121

***Livestock not for personal processing will be shipped to the sale's designated packers.

NOTE: BIDDING THIS YEAR FOR SUPPORT WILL BE BY THE HEAD.

BEEF/SHEEP/SWINE - EXAMPLE to the PACKER:

(Packer market support value varies individually for colored beef & dairy beef [priced by the lb.]

(Packer market support value is price set by the packer buyer for sheep & swine [priced by the lb.]

Steer: 1000 lb. Steer is sold by the head to buyer for \$500. bid in the sale.

You, the buyer, ship it to the sale's designated packer.

You, the buyer, pay to the sale clerk \$500.

The exhibitor receives \$500. from you, the support buyer, and the market support of \$\$\$ TBD from the packer, for a total of both amounts added together.

Swine: 350 lb. Hog is sold by the head to buyer for \$250. bid in the sale.

You, the buyer, ship it to the sale's designated packer.

You, the buyer, pay to the sale clerk \$250.

The exhibitor receives \$250. from you, the support buyer, and the market support of \$\$\$ TBD from the packer, for a total of both amounts added together. Let's say the support is 1.00/lb.

350 lbs. X 1.00/lb = \$350. plus your bid of \$250.; exhibitor receives \$600. total.

Sheep: same as swine example above.

BEEF/SHEEP/SWINE - EXAMPLE for PERSONAL PROCESSING:

You, the buyer, pays to the sale clerk \$500. (see above example) **PLUS** the market support of \$\$\$ TBD as listed in the catalog. The exhibitor will receive total of bid \$\$\$ and market support calculated from you, the support buyer.

Make checks payable to: HC LARGE ANIMAL SALE, include your Buyer # on check.

Mailing Address: P.O. Box 304, Reading MI 49274

Secondly, the Large Animal Sale committee strongly recommends **ADD-ON** participation for those wanting to show support to an exhibitor without bidding.

It is necessary to have a buyer # for add-on's.

Note: if you are not in attendance on sale day; a number will be randomly assigned when your form and payment is received by the sale coordinator.

MAIL to: HC Large Animal Sale, PO Box 304, Reading MI 49274

***** IMPORTANT FEEDER CALF INFORMATION:** ANY FEEDER CALF PURCHASE FOR "TAKE HOME" MUST BE **PAID FOR IN FULL ON SALE DAY**. A PAID SALE RECEIPT IS REQUIRED TO REMOVE THE ANIMAL FROM THE BARN. NO EXCEPTIONS. See Don Ladd for further information.

Thank you for your past support and we hope to see you again this year!

Sincerely,

Laura Nevins, Large Animal Sale Coordinator

Contact Information: PH: 517-425-8703 or EM: lauranevins@hotmail.com

BUYER # _____

Sale Clerk Initials: _____

Hillsdale County Large Animal Sale
ADD ON TO EXHIBITOR PROCEEDS

By: _____
Buyer Name/Business

Address: _____
Contact PH/Cell: _____

Exhibitor Name: _____
Amount: _____
Catalog Sale #: _____ (3-4 digits)
Species: __SWINE __SHEEP __Dairy BEEF __Mkt BEEF __Feeder Calf

Exhibitor Name: _____
Amount: _____
Catalog Sale #: _____ (3-4 digits)
Species: __SWINE __SHEEP __Dairy BEEF __Mkt BEEF __Feeder Calf

Exhibitor Name: _____
Amount: _____
Catalog Sale #: _____ (3-4 digits)
Species: __SWINE __SHEEP __Dairy BEEF __Mkt BEEF __Feeder Calf

Exhibitor Name: _____
Amount: _____
Catalog Sale #: _____ (3-4 digits)
Species: __SWINE __SHEEP __Dairy BEEF __Mkt BEEF __Feeder Calf

Exhibitor Name: _____
Amount: _____
Catalog Sale #: _____ (3-4 digits)
Species: __SWINE __SHEEP __Dairy BEEF __Mkt BEEF __Feeder Calf

Exhibitor Name: _____
Amount: _____
Catalog Sale #: _____ (3-4 digits)
Species: __SWINE __SHEEP __Dairy BEEF __Mkt BEEF __Feeder Calf

Paid: \$ _____ Cash/CK # _____ or INVOICE _____

Note: Mail payment to Large Animal Sale, PO Box 304, Reading MI 49274 Attn: L. Nevins

**WINNING THE BID FOR LIVESTOCK
DESTINATION INFORMATION AND OPTIONS
ON AUCTION/SALE DAY**

- 1. SHIPPING IT . . .** to designated packer.
- 2. KEEPING IT . . .** to M & M Smokehouse for personal processing.
- 3. KEEPING IT . . .** to Jerome Co. Market for personal processing.
- 4. TAKING IT HOME . . .** buyer/bidder provides transportation.

Market Lambs

Hillsdale County Fair

Sale Order	Exhibitor Name	Parent(s)	Club	Tag ID	Show Wt.	Floor Price	Market Value	Special Placing
101	Clara Heath	Denise Heath	Stock Stars	289	140	\$1.70	\$238.00	Overall Supreme Grand Champ/Grand Bred & Own
102	Amelia Heath	Denise Heath	Stock Stars	286	140	\$1.70	\$238.00	Overall Supreme Res Champ/Res Bred & Owned
103	Sydney Fowler	Dave Fowler	New Explorers	301	124	\$1.70	\$210.80	3rd Overall Market Lamb/Overall Showman
104	Kherington Ladd	Don and Nicole Ladd	Stock Stars	268	150	\$1.70	\$255.00	4th Overall Market Lamb
105	Sydney Schmucker	Brent & Debra Schmucker	New Explorers	299	148	\$1.70	\$251.60	5th Overall Market Lamb
106	Sydney Schmucker	Brent & Debra Schmucker	New Explorers	300	122	\$1.70	\$207.40	Showmanship Winner 13yo
107	Carter Stalhood	Jeremy/Danyelle Stalhood	Country Kids	217	104	\$1.70	\$176.80	
108	Bristol Poling	Sarah Poling	Hillsdale County Cl	297	132	\$1.70	\$224.40	
109	Karleigh Fether	Kelly Shorthouse	High On Drafts	273	136	\$1.70	\$231.20	
110	Kherington Ladd	Don and Nicole Ladd	Stock Stars	269	142	\$1.70	\$241.40	Skillathon Winner
111	Maisen Schaedler	Chesna Schaedler	Give It Your All	272	136	\$1.70	\$231.20	Showmanship Winner 11yo

Sale Order	Exhibitor Name	Parent(s)	Club	Tag ID	Show Wt.	Floor Price	Market Value	Special Placing
112	Camaron Leffew	Kevin & Heather Leffew	High On Drafts	275	108	\$1.70	\$183.60	
113	Landen Clabaugh	Chris & Melissa Clabaugh	Give It Your All	290	118	\$1.70	\$200.60	
114	Wyatt Ladd	Don and Nicole Ladd	Stock Stars	271	126	\$1.70	\$214.20	Skillathon Winner
115	Braxston Forrester	Alyssa Brown	Country Kids	249	132	\$1.70	\$224.40	Skillathon Winner
116	Wyatt Ladd	Don and Nicole Ladd	Stock Stars	270	144	\$1.70	\$244.80	
117	Clara Heath	Denise Heath	Stock Stars	285	150	\$1.70	\$255.00	Showmanship Winner 16yo
118	Masyn Kratzer	Corey and Elizabeth Kratzer	Hillsdale County Cl	296	104	\$1.70	\$176.80	
119	Kate Nolan	Jean Nolan	Stock Stars	287	122	\$1.70	\$207.40	
120	Dixie Mckibbin	Emily Mckibben	Give It Your All	298	126	\$1.70	\$214.20	
121	Gavan Keller	Barb Ever	Lucky Clovers	291	130	\$1.70	\$221.00	
122	Braxston Forrester	Alyssa Brown	Country Kids	251	136	\$1.70	\$231.20	
123	Kate Nolan	Jean Nolan	Stock Stars	288	138	\$1.70	\$234.60	
124	Josiah Kies	Stacey Kies	Country Kids	232	144	\$1.70	\$244.80	
125	Samuel Brown-Tow	Carrie Town	Lucky Clovers	292	122	\$1.70	\$207.40	Showmanship Winner 9yo

Sale Order	Exhibitor Name	Parent(s)	Club	Tag ID	Show Wt.	Floor Price	Market Value	Special Placing
126	Leatyn Leininger-D	Holly Dauer	Give It Your All	255	144	\$1.70	\$244.80	Showmanship Winner 8yo
127	Brayden Bever	Jennifer L. Bever	New Explorers	293	148	\$1.70	\$251.60	Showmanship Winner 15yo
128	Holly Kratzer	Corey and Elizabeth Kratzer	Hillsdale County Cl	295	100	\$1.70	\$170.00	
129	Connor St John	Trisha St. John	Lucky Clovers	229	128	\$1.70	\$217.60	
130	Madelyn St John	Trisha St. John	Lucky Clovers	230	134	\$1.70	\$227.80	
131	Carter Stalhood	Jeremy/Danyelle Stalhood	Country Kids	218	136	\$1.70	\$231.20	
132	Brock Bever	Jennifer L. Bever	New Explorers	294	138	\$1.70	\$234.60	Skillathon Winner
133	Ezekiel Kies	Stacey Kies	Country Kids	231	140	\$1.70	\$238.00	
134	Aidan Morse	Janell Morse	Lucky Clovers	306	142	\$1.70	\$241.40	
135	Janice Leffew	Kevin & Heather Leffew	High On Drafts	274	148	\$1.70	\$251.60	
136	Ethan Curtis	Melissa Curtis	Country Get-A-Lon	236	140	\$1.70	\$238.00	
137	Ethan Curtis	Melissa Curtis	Country Get-A-Lon	237	148	\$1.70	\$251.60	

37 Records

Market Dairy Steers

Hillsdale County Fair

Sale Order	Exhibitor Name	Parent(s)	Club	Tag ID	Show	Floor Wt.	Floor Price	Market Value	Special Placing
201	Maisen Schaedler	Chesna Schaedler	Give It Your All	665	1560	\$1.62		\$2,527.20	Grand Champion Dairy Steer
202	Hannah Young	Tom & Sabine Young	Give It Your All	668	1436	\$1.62		\$2,326.32	Reserve Champion Dairy Steer
203	Stephanie Leininger	Brent Leininger	Give It Your All	319	1524	\$1.62		\$2,468.88	Grand Champion Dairy Rate of Gain
204	Hannah Young	Tom & Sabine Young	Give It Your All	652	1522	\$1.62		\$2,465.64	3rd Overall Dairy Steer
205	Mackenzie Leininger	Brent Leininger	Give It Your All	320	1406	\$1.62		\$2,277.72	4th Overall Dairy Steer
206	Maddelynn Leininger	Brent Leininger	Give It Your All	318	1412	\$1.62		\$2,287.44	Skillathon Winner
207	Ben Leininger	Brent Leininger	Give It Your All	244	1416	\$1.62		\$2,293.92	
208	Silas Williams	Jay and Kelli Williams	Give It Your All	231	1484	\$1.62		\$2,404.08	Skillathon Winner
209	Jedediah Leininger	Brent Leininger	Give It Your All	201	1566	\$1.62		\$2,536.92	Showmanship Winner 9yo
210	Seth Williams	Jay and Kelli Williams	Give It Your All	232	1410	\$1.62		\$2,284.20	
211	Brayden Lindemann	Jessica Lindemann	Country Kids	283	1466	\$1.62		\$2,374.92	

Sale Order	Exhibitor Name	Parent(s)	Club	Tag ID	Show Wt.	Floor Price	Market Value	Special Placing
212	Madelyn St John	Trisha St. John	Lucky Clovers	202	1474	\$1.62	\$2,387.88	
213	Rhiley Lindeman	Kylie Lindeman	High On Drafts	253	1106	\$1.45	\$1,603.70	

13 Records

Market Beef Steers

Hillsdale County Fair

Sale Order	Exhibitor Name	Parent(s)	Club	Tag ID	Show	Floor Wt.	Floor Price	Market Value	Special Placing
301	Darran Drake	Jake Drake	New Explorers	266	1370	\$1.76		\$2,411.20	Grand Champion Beef Steer
302	Mariah Nortley	Jessica Nortley	Give It Your All	250	1236	\$1.76		\$2,175.36	Res Champion Beef Steer/Overall Showman
303	Grayson McArthur	Chris/Kristie McArt	Stock Stars	256	1304	\$1.76		\$2,295.04	Grand Champion Beef Rate of Gain
304	Kyle Reynolds	Allison Reynolds	Country Kids	237	1456	\$1.76		\$2,562.56	Grand Champion Bred & Owned
305	Gentry Gimenez	Crystal Dickerson/J	Litchfield 4-Clover	249	1134	\$1.76		\$1,995.84	Reserve Champion Bred & Owned
306	Kolt Pitts	Amanda/Kyle Pitts	New Explorers	258	1372	\$1.76		\$2,414.72	3rd Overall Beef Steer/Showmanship Winner
307	Kade Alley	Abby Alley	New Explorers	252	1284	\$1.76		\$2,259.84	4th Overall Beef Steer
308	Kameron Burns	Kenny Burns	Animal Wonders	267	1320	\$1.76		\$2,323.20	5th Overall Beef Steer
309	Brenner Mann	Ella Mann	Hillsdale County C	255	1180	\$1.76		\$2,076.80	
310	Blake Bever	Jennifer L. Bever	New Explorers	262	1434	\$1.76		\$2,523.84	Skillathon Winner
311	David Bauer	Bobbi Kastel	High On Drafts	259	1270	\$1.76		\$2,235.20	Showmanship Winner 14yo

Sale Order	Exhibitor Name	Parent(s)	Club	Tag ID	Show Wt.	Floor Price	Market Value	Special Placing
312	Blake Bever	Jennifer L. Bever	New Explorers	261	1222	\$1.76	\$2,150.72	
313	Sonya Wheeler	David/Jana Wheele	Lucky Clovers	228	1314	\$1.76	\$2,312.64	
314	Olivia McArthur	Chris/Kristie McArt	Stock Stars	257	1402	\$1.76	\$2,467.52	
315	Lilly Belknap	Brooke Williams	Shear Madness	271	1186	\$1.76	\$2,087.36	
316	Benjamin Wheeler	David/Jana Wheele	Lucky Clovers	229	1246	\$1.76	\$2,192.96	
317	Isaac St John	Trisha St. John	Lucky Clovers	204	1258	\$1.76	\$2,214.08	
318	Brayden Bever	Jennifer L. Bever	New Explorers	263	1400	\$1.76	\$2,464.00	Skillathon Winner
319	Regan Schaedler	Tom/Jody Schaedl	New Explorers	52	1422	\$1.76	\$2,502.72	
320	Karter Poling	Sarah Poling	Hillsdale County C	213	1234	\$1.76	\$2,171.84	Showmanship Winner 12yo
321	Hudson Brooks	Chris Brooks	Country Kids	227	1344	\$1.76	\$2,365.44	Showmanship Winner 10yo
322	Kenton Clark	Michelle Clark	Country Kids	207	1212	\$1.76	\$2,133.12	
323	Ellie Lamothe	Jennifer LaMothe	Animal Wonders	245	1248	\$1.76	\$2,196.48	
324	Wyatt Brooks	Chris Brooks	Country Kids	238	1360	\$1.76	\$2,393.60	

24 Records

Market Feeder Calves

Hillsdale County Fair

Sale Order	Exhibitor Name	Parent(s)	Club	Tag ID	Show	Floor Wt.	Floor Price	Market Value	Special Placing
401	Leah Headley	Sarah and Steve Headley	Country Kids	92	612	\$2.17	\$1,328.04	Grand Champion Dairy Feeder	
402	Maisen Schaedler	Chesna Schaedler	Give It Your All	277	638	\$2.17	\$1,384.46	Grand Champ Dairy Feeder Rate of G	
403	Eiliana Kalnbach	Rebekah Kalnbach	Give It Your All	74	302	\$2.17	\$655.34	Showmanship Winner 9yo	
404	Blakesleigh Schaedler	Chesna Schaedler	Give It Your All	276	488	\$2.17	\$1,058.96	Showmanship Winner 8yo	
405	Gentry Gimenez	Crystal Dickerson/Justin Gimenez	Litchfield 4-Clover	96	406	\$2.17	\$881.02		
406	Alexis Headley	Sarah and Steve Headley	Country Kids	94	494	\$2.17	\$1,071.98		
407	Karleigh Fether	Kelly Shorthouse	High On Drafts	99	572	\$2.17	\$1,241.24		
408	Marshall Kalnbach	Rebekah Kalnbach	Give It Your All	75	314	\$2.17	\$681.38		
409	Connor St John	Trisha St. John	Lucky Clovers	60	398	\$2.17	\$863.66		
410	Ava Gimenez	Justin Gimenez/Crystal Dickerson	Litchfield 4-Clover	97	424	\$2.17	\$920.08		
411	Bella Brown	Teresa Smith	Litchfield 4-Clover	274	524	\$2.17	\$1,137.08		

Sale Order	Exhibitor Name	Parent(s)	Club	Tag ID	Show Wt.	Floor Price	Market Value	Special Placing
412	Casey Vandeusen	Chelsea & William Vandeusen	Hillsdale County Cle	280	332	\$2.17	\$720.44	
413	Kloee Monahan	Heather Monahan	Shear Madness	209	324	\$2.17	\$703.08	
414	Brock Lindemann	Jessica Lindemann	Country Kids	67	396	\$2.17	\$859.32	
415	Brayden Lindemann	Jessica Lindemann	Country Kids	69	390	\$2.17	\$846.30	
416	Paige DesJardin	Jon DesJardin	Hillsdale County Joll	61	462	\$2.17	\$1,002.54	
417	Valentina Brown	Vern Brown	Litchfield 4-Clover	208	478	\$2.17	\$1,037.26	
418	Parker Headley	Sarah and Steve Headley	Country Kids	93	620	\$2.17	\$1,345.40	
419	Parker Monahan	Paul & Heather Monahan	Shear Madness	210	372	\$2.17	\$807.24	
420	Gavan Keller	Barb Ever	Lucky Clovers	272	590	\$2.17	\$1,280.30	
421	Brady Marchand	Karyn Woodruff	Stock Stars	77	530	\$2.55	\$1,351.50	
422	James Guideau	Bobbi J McClanahan	Country Get-A-Longs	206	562	\$2.55	\$1,433.10	

22 Records

Market Hogs

Hillsdale County Fair

Sale Order	Exhibitor Name	Parent(s)	Club	Tag ID	Show Wt.	Floor Price	Market Value	Special Placing
501	Sydney Hartzler	Lynn Hartzler	Country Kids	276	284	\$0.52	\$147.68	Overall Supreme Grand Champ/Overall Showm
502	Kaydence Hartzler	Lynn Hartzler	Country Kids	279	246	\$0.52	\$127.92	Overall Supreme Reserve Champion
503	Aubrie Drake	Jake Drake	New Explorers	258	238	\$0.52	\$123.76	Grand Champion Market Hog Bred & Owned
504	Dylan Drake	Jake Drake	New Explorers	259	242	\$0.52	\$125.84	Res Champion Market Hog Bred & Owned
505	Darran Drake	Jake Drake	New Explorers	263	270	\$0.52	\$140.40	3rd Overall Market Hog
506	Sydney Hartzler	Lynn Hartzler	Country Kids	278	282	\$0.52	\$146.64	4th Overall Market Hog
507	Braxton Forrester	Alyssa Brown	Country Kids	248	262	\$0.52	\$136.24	5th Overall Market Hog
508	Ella Brown	Jackie Brown	Animal Wonders	245	220	\$0.52	\$114.40	Showmanship Winner 9yo
509	Darran Drake	Jake Drake	New Explorers	262	256	\$0.52	\$133.12	Showmanship Winner 17yo
510	Kaydence Hartzler	Lynn Hartzler	Country Kids	277	244	\$0.52	\$126.88	Showmanship Winner 13yo
511	Ellie Lamothe	Jennifer LaMothe	Jonesville FFA	256	224	\$0.52	\$116.48	

Sale Order	Exhibitor Name	Parent(s)	Club	Tag ID	Show Wt.	Floor Price	Market Value	Special Placing
512	Aubrie Drake	Jake Drake	New Explorers	260	284	\$0.52	\$147.68	Showmanship Winner 12yo
513	Jayden Osborn	Katelyn Osborn	New Explorers	243	258	\$0.52	\$134.16	Showmanship Winner 11yo
514	Braxston Forrester	Alyssa Brown	Country Kids	247	274	\$0.52	\$142.48	Showmanship Winner 10yo
515	Judsen Monroe	Shawn & Jess Monroe	High On Drafts	222	220	\$0.52	\$114.40	
516	Jacob St John	Trisha St. John	Lucky Clovers	227	238	\$0.52	\$123.76	
517	Sydney Schmucker	Brent & Debra Schmucker	New Explorers	307	250	\$0.52	\$130.00	
518	Uhlivia Aufdencamp	Reba and Chris Aufdencamp	Shear Madness	314	224	\$0.52	\$116.48	Skillathon Winner
519	Layne Ladd	Erin Ladd	Give It Your All	305	246	\$0.52	\$127.92	
520	Sydney Schmucker	Brent & Debra Schmucker	New Explorers	308	260	\$0.52	\$135.20	Skillathon Winner
521	Layne Ladd	Erin Ladd	Give It Your All	303	274	\$0.52	\$142.48	
522	Brenlee Aufdencamp	Reba and Chris Aufdencamp	Shear Madness	313	220	\$0.52	\$114.40	Showmanship Winner 8yo
523	Derek Drake	Jake Drake	New Explorers	261	274	\$0.52	\$142.48	Showmanship Winner 14yo
524	Emma Crowell	Jason Schaedler	Shear Madness	264	220	\$0.52	\$114.40	
525	Savannah Watkins	Levi & Martha Watkins	Shear Madness	311	240	\$0.52	\$124.80	

Sale Order	Exhibitor Name	Parent(s)	Club	Tag ID	Show Wt.	Floor Price	Market Value	Special Placing
526	Wyatt Brooks	Chris Brooks	Country Kids	235	256	\$0.52	\$133.12	
527	Aubree Lewis	Kayla Lewis	Stock Stars	281	270	\$0.52	\$140.40	Skillathon Winner
528	Luke Bender	Kelli Bender	Litchfield 4-Clove	310	236	\$0.52	\$122.72	
529	Ella Brown	Jackie Brown	Animal Wonders	246	258	\$0.52	\$134.16	
530	Shaniah Aufdencamp	Reba and Chris Aufdencamp	Shear Madness	317	278	\$0.52	\$144.56	Skillathon Winner
531	Hayden Ladd	Erin Ladd	Give It Your All	304	264	\$0.52	\$137.28	Showmanship Winner 16yo
532	Dryver Monroe	Shawn & Jess Monroe	High On Drafts	224	226	\$0.52	\$117.52	
533	Jacob St John	Trisha St. John	Lucky Clovers	226	234	\$0.52	\$121.68	
534	John-Michael Aufdenc	Chris and Reba Aufdencamp	Shear Madness	315	246	\$0.52	\$127.92	
535	Isaac St John	Trisha St. John	Lucky Clovers	225	258	\$0.52	\$134.16	
536	Jayden Osborn	Katelyn Osborn	New Explorers	244	266	\$0.52	\$138.32	
537	Wyatt Brooks	Chris Brooks	Country Kids	234	294	\$0.52	\$152.88	
538	Dryver Monroe	Shawn & Jess Monroe	High On Drafts	223	220	\$0.52	\$114.40	
539	Mack Leininger	Jenny Leininger	Give It Your All	219	234	\$0.52	\$121.68	

Sale Order	Exhibitor Name	Parent(s)	Club	Tag ID	Show Wt.	Floor Price	Market Value	Special Placing
540	Samuel Brown-Town	Carrie Town	Lucky Clovers	233	286	\$0.52	\$148.72	
541	Jaelynn McClanahan	Bobbi J McClanahan	Country Get-A-Lo	283	220	\$0.52	\$114.40	
542	Ethan Curtis	Melissa Curtis	Country Get-A-Lo	238	236	\$0.52	\$122.72	
543	Chase Schaedler	Jason Schaedler	Shear Madness	267	248	\$0.52	\$128.96	
544	Savannah Watkins	Levi & Martha Watkins	Shear Madness	312	258	\$0.52	\$134.16	
545	Aubree Lewis	Kayla Lewis	Stock Stars	280	266	\$0.52	\$138.32	
546	Hayden Ladd	Erin Ladd	Give It Your All	302	288	\$0.52	\$149.76	
547	Haidyn Bloomer	Bobbi J McClanahan	Country Get-A-Lo	282	240	\$0.52	\$124.80	
548	Bayli Gerth	Derick & Carla Gerth	Country Kids	257	258	\$0.52	\$134.16	
549	Parker Headley	Sarah and Steve Headley	Country Kids	241	280	\$0.52	\$145.60	
550	Judsen Monroe	Shawn & Jess Monroe	High On Drafts	221	226	\$0.52	\$117.52	
551	Kenzie Patrick	Luke and Ashley Patrick	High On Drafts	252	234	\$0.52	\$121.68	
552	Scott Lee	Jennifer Lee	High On Drafts	253	244	\$0.52	\$126.88	
553	Samuel Brown-Town	Carrie Town	Lucky Clovers	228	268	\$0.52	\$139.36	

Sale Order	Exhibitor Name	Parent(s)	Club	Tag ID	Show Wt.	Floor Price	Market Value	Special Placing
554	Sutton Cooney	Lindsay Cooney	Chrome Hooves	284	294	\$0.52	\$152.88	
555	Emma Crowell	Jason Schaedler	Shear Madness	265	258	\$0.52	\$134.16	
556	Luke Bender	Kelli Bender	Litchfield 4-Clove	309	264	\$0.52	\$137.28	
557	Kaylee Patrick	Luke and Ashley Patrick	High On Drafts	254	220	\$0.52	\$114.40	
558	Mack Leininger	Jenny Leininger	Give It Your All	220	234	\$0.52	\$121.68	
559	Parker Headley	Sarah and Steve Headley	Country Kids	242	274	\$0.52	\$142.48	
560	Leah Headley	Sarah and Steve Headley	Country Kids	240	284	\$0.52	\$147.68	
561	Chase Schaedler	Jason Schaedler	Shear Madness	266	264	\$0.52	\$137.28	
562	Leah Headley	Sarah and Steve Headley	Country Kids	239	300	\$0.52	\$156.00	

62 Records

Hillsdale Co. Large Animal Sale/MULTIPLE BUYER FORM

EXHIBITOR NAME: _____

To be used when five (5) or more buyers are cost sharing to purchase the project of one 4-H or FFA exhibitor.
 PLEASE NOTE: Donation in flat dollar amounts to equal the total Sale/Bidder donation.

Catalog Sale #: _____
Species: _____

PLEASE PRINT:

RESPONSIBLE PARTY: _____ BUYER # _____

ADDRESS: _____

HOME PHONE #: _____ MOBILE/CELL #: _____ Other Contact: _____

TOTAL BID \$\$\$: _____

BUYER #:	NAME:	PORTION OF BID/\$\$\$:
1.	_____	_____
<i>#1 Must be the responsible party for collections and payment.</i>		
2.	_____	_____
3.	_____	_____
4.	_____	_____
5.	_____	_____
6.	_____	_____
7.	_____	_____
8.	_____	_____
9.	_____	_____
10.	_____	_____
11.	_____	_____
12.	_____	_____
13.	_____	_____
14.	_____	_____
15.	_____	_____

Paid Cash/Check	Amount	To be Billed by #1

As the responsible party, I have appropriately completed this form and understand that I will be held responsible for any unpaid portion or the balance in full of this sale.

Parent Signature/Responsible Party: _____ Date: _____

Print Name: _____

Note: The Responsible Party signed above is required to collect and/or make payment to the Large Animal Sale coordinator to complete the Exhibitor's market proceeds.

Mail to: Large Animal Sale, PO Box 304, Reading MI 49274

MAKE CHECK PAYABLE TO: Large Animal Sale

Clerk Initials: _____

Buyer's Purchase Notes:

B U Y E R

#:

Sale #: *Bid Amount*

Swine:

	\$
	\$
	\$
	\$
	\$
	\$
	\$
	\$

Sheep:

	\$
	\$
	\$
	\$
	\$

Beef/Dairy:

	\$
	\$
	\$
	\$

Feeder Calf:

	\$
	\$
	\$
	\$



*****All buyers MUST check out with a sale clerk after the auction for an invoice.
Buyers will declare animal destination (keeping personal purchase/shipping at winning bid.**

THANK YOU FOR YOUR PARTICIPATION!!!